



Annual Report 2015

any baby can



www.anybabycan.org



"Doctors said my son would never walk...and a year ago he did walk, and it's because of Any Baby Can!"

- Dominga, Ethan's mother

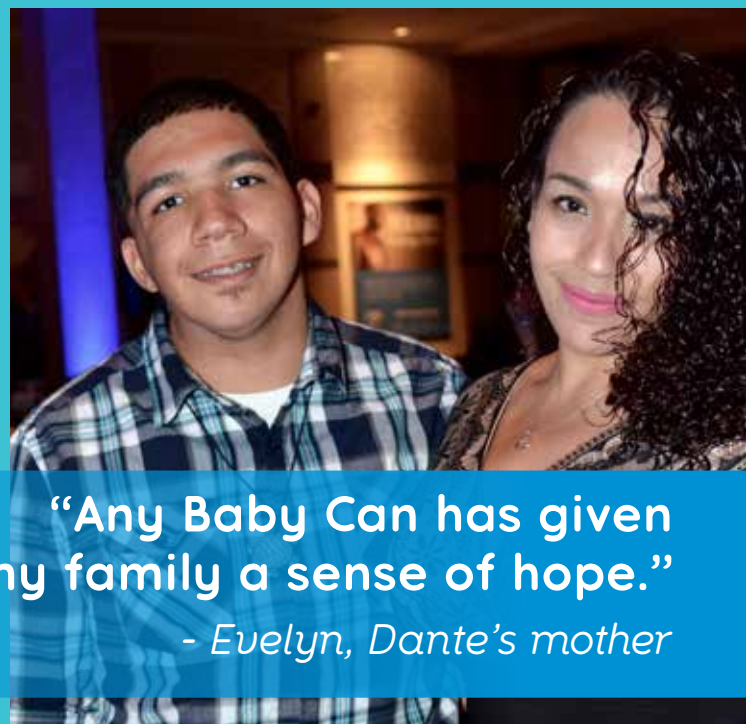

**"Any Baby Can has given
my family a sense of hope."**

- Evelyn, Dante's mother



Together
we can help
parents
raise healthy
and happy
children





Welcome

Family is a concept everyone understands – a unit of people who take care of one another and stand by each other when things are great, and when times are hard. At Any Baby Can, we believe all children deserve the chance to be healthy and happy. We work toward this goal together every day.

Our talented team of registered nurses, family educators, case managers, licensed social workers and counselors, physical and occupational therapists, speech pathologists, and administrators has strived for more than 36 years to bring quality services into the homes of the families we serve.

In 2015, our programs and services impacted more than 6,416 individuals in Central Texas through 31,516 hours of specialized services. We are proud of all we have accomplished as an Any Baby Can family, but we know there's more work to be done.

We continue to grow as a family, and are actively looking toward the future. On behalf of the Any Baby Can team and the families we serve, we hope you will see the impact we are fortunate enough to make in our community.

Thank you for your ongoing support. Together we can build a stronger, healthier community.



Andy Miller, MHSE
President and CEO

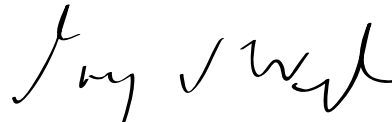

Greg Van Wyk
Chair of the Board of Directors

Together We Serve

In 2015, we served **855 children** with developmental delays, chronic illnesses, cancer, and hearing loss. We also served **2,738** new and expecting parents, first-time pregnant women, moms and dads seeking parenting skills, and mothers with Postpartum Depression.

Although each story and each family is different, we saw children say their first words, hear for the first time, take their first steps, and win the fight against cancer. We also helped mothers prepare for the birth of their first child, and guided moms and dads along the challenging journey of parenting.

Our team understands that parenting is hard, and everyone needs help. That's why we're in this, together.





“Volunteering with Any Baby Can is very rewarding. We help families every day and make a difference, without expecting anything in return.”

- Wendy, Any Baby Can Volunteer

Together We Celebrate

- **Spring and Fall Picnics** offered relaxation for the families we serve.
- **Camp Grey Dove** provided therapeutic socialization during a weeklong camp for **51 siblings** of children with cancer.
- **Rockin' Round Up**, our 18th annual gala, raised more than **\$200,000** for our programs and services.
- **Mom's Night Out** provided respite for mothers of children enrolled in our programs.
- **Run to Hear 5K** promoted awareness and raised funds for children with hearing loss.



Together We Help

6,416 Individuals Impacted by
Any Baby Can

31,516 Hours of Specialized
Services Provided

995 Parenting Education
Classes Held

1,073 Consultation and Service
Referrals Made



Together We Can Make a Difference

We offer families tools and resources to succeed.

We help families wherever they are on their journey, because we understand that parenting is tough, and everyone could benefit from help. These are just a few of the reasons we come to work each day:



33,959 children

in Travis County live with a special healthcare need.



In Austin, 27 percent of children live at 100 percent of the Federal Poverty Limit (FPL).



22,000 children

in Central Texas are not covered by health insurance.



1,131 babies

born in Austin have low-birthweight.

CPPP analysis of data from 2009/10 National Survey of Children with Special Health Care Needs and Kids Count Data Center



18% of Travis County residents are uninsured.

16% of Travis County residents live below the poverty level; this is the highest concentration in Central Texas.

That number is projected to increase by **4,285 families**, or **12.8%**, by 2019.

*Source: Central Health Planning Regions Overview, 2014-19:
An Analysis of Age, Poverty and Race/Ethnicity Trends in Travis County*



Together We Value Diversity

Below is a look at the demographics of the families we help along their journey toward success.

Race and Ethnicity

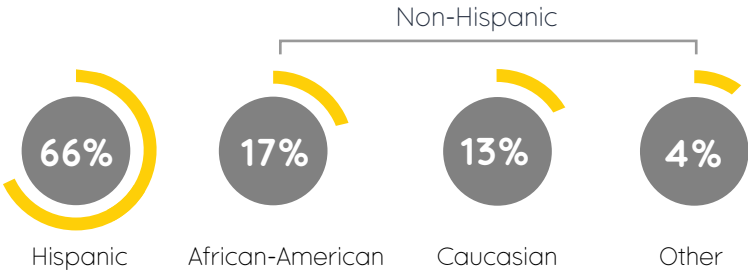

Residency

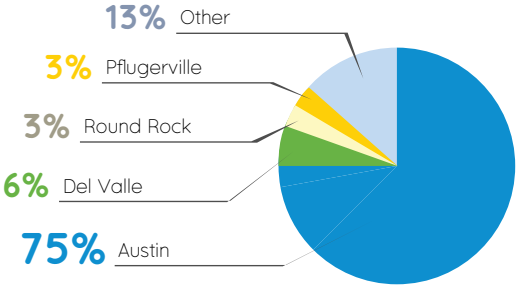
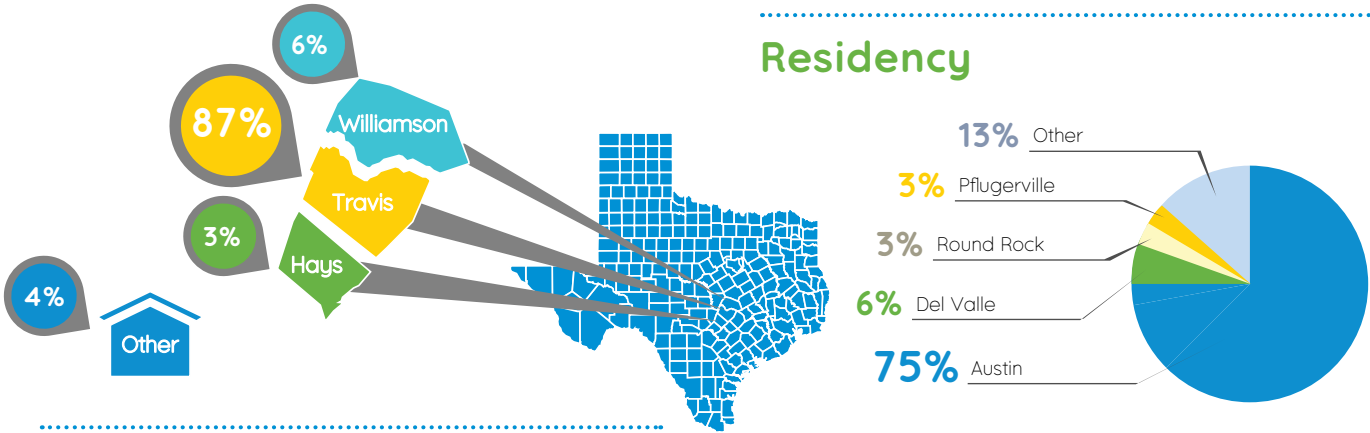

Income

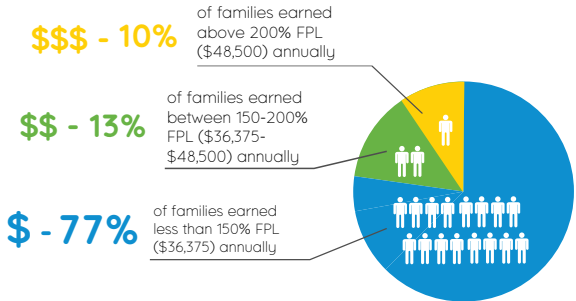

The Federal Poverty Limit (FPL) is a poverty indicator based on a family's annual income and size. In 2015, the FPL for a family of four was \$24,250; this is the basis for the figures portrayed in the graphic to the left. The numbers to the left reference the percentage of the FPL that families made, on average, in 2015, which is broken down into categories receiving differing amounts of government aid.

“Because our nurses are in clients’ homes, we get to help mothers focus on their strengths, understand their child’s needs, and focus on their life goals.

We witness their amazing resiliency. Their children are positively impacted by that nurturing relationship.”

- Sandra Guidry, RN, BSN, Nurse-Family Partnership Supervisor

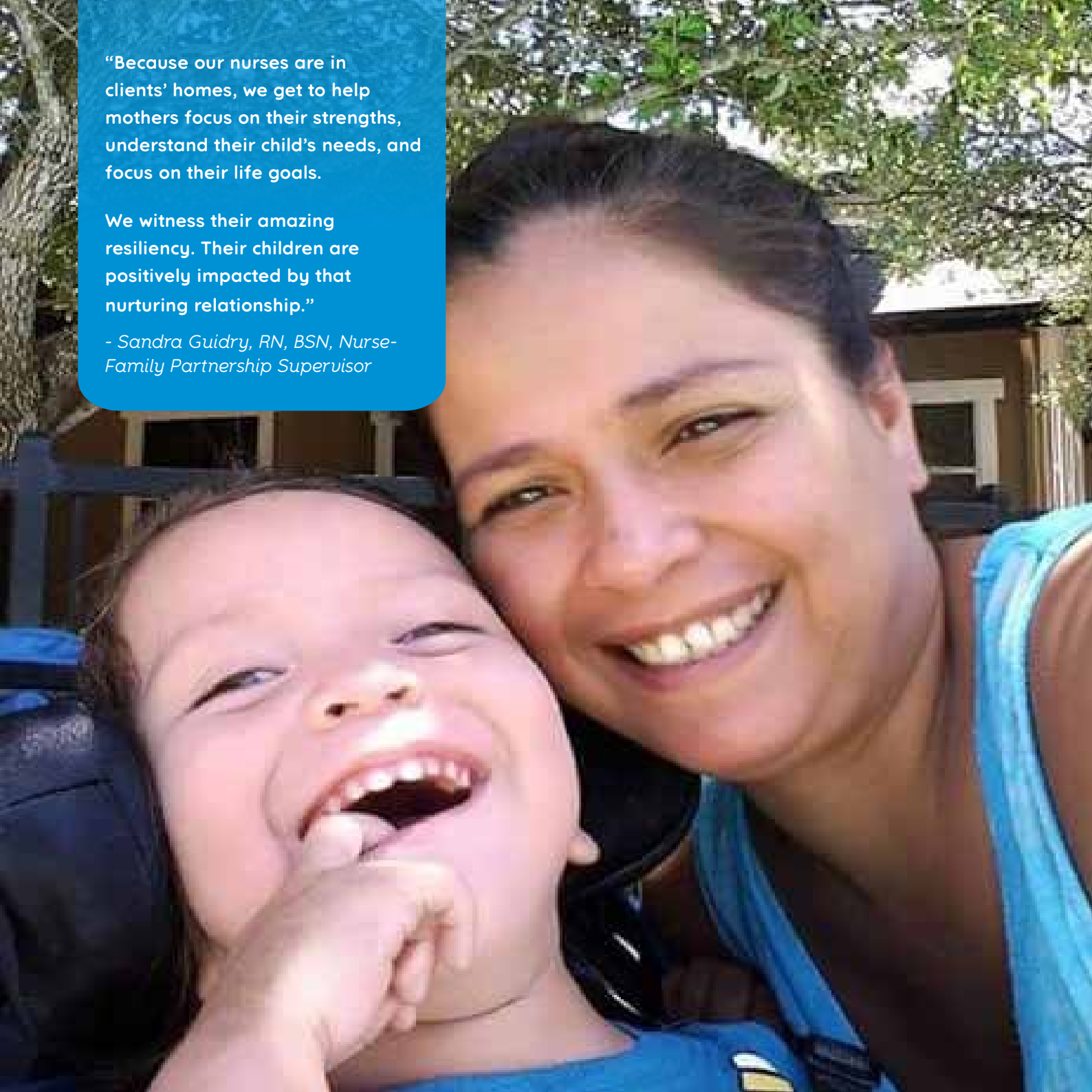

Together We Spend Wisely

Fiscal Year 2015 Functional Expenditure Breakdown:

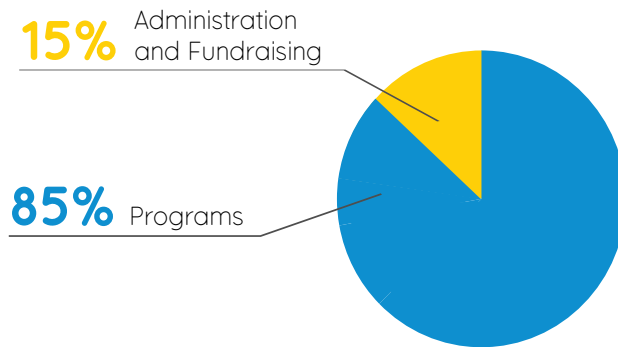

Total Expenditures=\$6,375,256

Fiscal Year 2015 Revenues by Source:

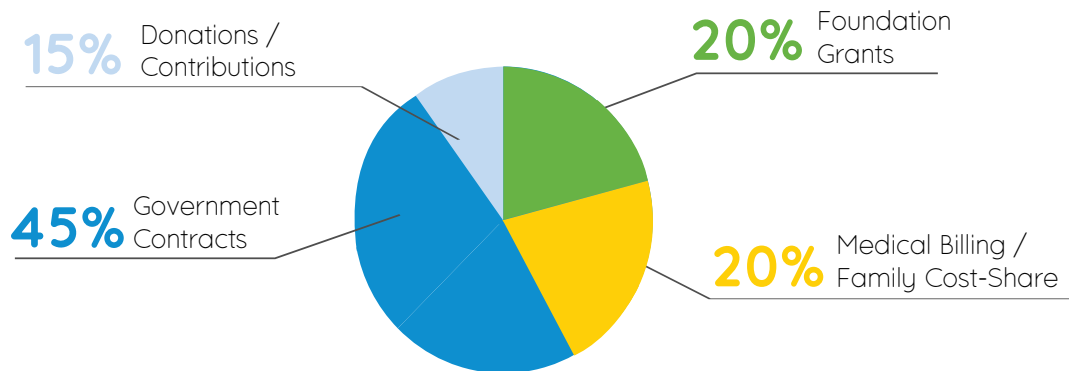

Total Budget = \$6,259,457



SpawGlass

SPAWGLASS FOUNDATION
9331 Corporate Dr. • Salina, TX 78154

Date 2016

Pay to the
Order of

Any Baby Can

\$30,000

For Charity Donation

SpawGlass Foundation

12345678910112343

00020153338002

“We are grateful for the ongoing support we receive from our community partners who allow us to help our client families succeed by meeting their needs.”

- Andy Miller, Any Baby Can President and Chief Executive Officer



Together We Build Stronger Families

From administrators working in our beautiful new office, to home-visitors who travel daily to spend time on children's development, our team is strong, passionate and eager to make an impact on our community.

At Any Baby Can, we proudly employ:

95 professionals on staff 

 **76 team members** have their Bachelor's Degree

 **26 individuals** have continued on to earn a Master's Degree

 **34 team members** are professionally licensed

 **48 team members** are bilingual – that's more than **50%**!

"I believe in helping people and making a difference. We understand that the parent is the child's best teacher. As a team, Any Baby Can shows families how they can help their child's development."

- Cynthia Quiñones, Director of Quality Assurance, Early Childhood Intervention



Together We Are More Impactful

We extend tremendous gratitude to the Fiscal Year 2015 Board of Directors and major funders, who support the impacts highlighted in this publication. Your backing is invaluable to our team and the families we serve. Thank you.

Fiscal Year 2015 Board of Directors

Chris Peele,
Chair

Greg Van Wyk,
Vice Chair

Chris Moose,
Secretary

Robin Ingari,
Treasurer

Brian Burgess

Matt Burns

Marjorie Clifton

Ed Fuentes

Michelle Gooch, M.D.

Albert Lin

Kathy Lindauer

John Loyd, M.D.

Laraine McIntyre

Wade Morgan

Rob Peterson

Mark Porter

David Putman

Karen Sherriff

Julie Stevenson

Juan Tornoe

"I know he'll walk in his own time, and that's because of the work Any Baby Can does with him, and all they've taught me."

- Patricia, Deven's mother



Together We Lead the Way

Fiscal Year 2015 Major Funders



United Way for Greater Austin



TEXAS

Department of State Health Services



TEXAS

Health and Human
Services Commission



TEXAS

Department of Family
and Protective Services



TEXAS

Department of Assistive
and Rehabilitative Services

Fiscal Year 2015 Major Donors (support more than \$3,000)

Legacy Foundation Fund	Andrew & Lillian A. Posey Foundation	ECG Foundation	The OB/GYN Group of Austin
Austin Community Foundation	Jerry Osborne and Darden Deviney	ESCO Technologies Foundation	Herndon Plant Oakley American Bank
Central Texas Motorcycle Charities	Mattsson McHale Foundation	Mark Morgan Applied Materials Foundation	Strata Technologies, LLC
Austin American-Statesman Season for Caring	The University of Texas Philanthropy Lab, Spring 2015	Donald D. Hammill Foundation	Plains Capital Bank
Topfer Family Foundation	Ippolito Charitable Foundation of Galveston	Redman Foundation	Ashcroft Law Firm, LLC
LGR Foundation Fund	St. David's Episcopal Church	ABC Home and Commercial Services	Burt-Watts Industries, Inc.
Dr. Henry Renfert, Jr. Fund	Shield-Ayres Foundation	Winstead Civic Trust	Action Pawn
SpawGlass	Stahl Family Foundation	Great-West Life & Annuity Insurance Company	Seton Healthcare Family
The Very Merry Children's Charity	Henry F. Coffeen, III	Wells Fargo Foundation	Grace W. Dobson Family Foundation
Carl C. Anderson, Sr. and Marie Jo Anderson Charitable Foundation	Jet Linx Aviation, LLC	TJX Foundation, Inc.	James R. Dougherty, Jr. Foundation
3M	Kristi Houser	Norton Rose Fulbright	Gallop Family Foundation
Candlelighters Tennis Tournament	James and Kelley Lamy	Arnold Foundation	
H-E-B Tournament of Champions	Superior HealthPlan	Lonestar Legacy	
Run To Hear	Chubb Group of Insurance Companies	Michael Young	
	AQUILA Commercial	Buddy (A.W.) and Judy Goodson	
	CVS Health	Runkle Law, PLLC	

Fiscal Year 2015 Major Contract Partners

Austin Children's Shelter	People's Community Clinic	Texas Department of Family and Protective Services	Texas Health and Human Services Commission
City of Austin	Texas Department of Assistive and Rehabilitative Services	Texas Department of State Health Services	Travis County
Del Valle ISD			
Housing Authority of the City of Austin			

Fiscal Year 2015 Major Funders: Angel Society Members

We extend tremendous thanks to our Angel Society members, a group of investors who have committed to the future of Any Baby Can and the families we serve by making a three-year pledge.

Platinum Halo

Steve and Ellen Miura

Gold Wing

Lance and Mary Carlson

The Paulos Foundation

Jean Sweeney

Silver Bell

Kathy Bailey

Scott and Crickett Berlin

Julie Clark

Tim and Jennifer Foster

Edmund Fuentes

Bronze Guardian

Cliff and Mary Ann Barkley

Ken and Roxy Bartley

Brian and Karen Burgess

Matt and Mary Burns

CJR Foundation

Marjorie Clifton

Dale and Leigh Cox

Kevin and Judy Donigan

Joyce Durst and

Nancy Harris

Jim and Kathy Floyd

Shanna Igo and

Kevin Fleming

Scott and Kathy Incerto

Stephen and Jenny Jones

Casey and Ashli Knust

Albert Lin

Matt and Julianne Lyons

Chris Moehnke

Hal and Betty Meyer

Chris and Tricia Moose

Bob and

Becky Pemberton

Rob and

Lou Ann Peterson

Mark and Gayle Rolland

Jane Sarosdy

Jim and Karen Sherriff

Tom and

Julie Stevenson

Steve and Ann Taylor

Greg and Amy Van Wyk

Dr. Eric and

Kim Weidmann

Bill and Channing Wiese

Cherub

The Any Baby Can Finance &

Administrative Team

Christopher Adams

Antonio and Alexandra Alfau

Rich and Sally Beggs

Pam Bommarito

Dr. James and

Kay Broaddus

Caroline Caven

Doug and Sheila Dierking

Scott and Rachel Graham

Susan and Johnny Horton

Nancy LeBoeuf

Bob and Kathy Lindauer

Mark and Sara Luttrell

Dr. Michael and

Margaret Martin

Cindy McCann

Andy Miller and

Brian Stephens

Todd and Lynn Nalodka

George and Kim Oswald

Laurie Parker

Mark Porter

Karen Quinlan

Don and Gina Reese

Rick and Diana Resnik

Nancy Morgan and

Gary Rogers

John and Diane Sandlin

Dr. Rose Schneier

Stephen and

Mary Katherine Stout

Juan Tornoe

Marc and

Megan Vanderslice

John and Leslie Walters



Helping
parents raise
healthy and
happy children



Do you know a child or family in need? We can help.

📞 Give us a call at 512.454.3743 or visit us at www.anybabycan.org

📍 6207 Sheridan Avenue, Austin, TX 78723

📘 Facebook.com/AnyBabyCan

🐦 Twitter: @AnyBabyCan

📷 Instagram: @AnyBabyCan

any baby can